

Richmond University Medical Center

Affiliate of Mount Sinai Health System

Richmond University Medical Center Foundation

355 Bard Ave., 6th Floor
Staten Island, NY 10310

RUMC REPORT

News from the Richmond University Medical Center Foundation

Richmond University Medical Center

Affiliate of Mount Sinai Health System

JULY 2020 • RICHMOND UNIVERSITY MEDICAL CENTER • WWW.RUMCSI.ORG

New Emergency Department Underway



While our main focus has been the pandemic, we have not stopped forging ahead with our construction plans. “Construction on our new emergency department, Co-Gen plant, and parking lot have all continued throughout these past few months while much of our attention was focused elsewhere,” President and Chief Executive Officer, Daniel J. Messina, PhD, FACHE, said.

The retaining walls for our new emergency department are completed, drywells had been installed, and work has begun on erecting the steel shell that will support the new state-of-the-art emergency department which will be completed in 2021. The emergency department will feature private treatment rooms, trauma bays, and comprehensive specialty areas for pediatrics and urgent care. The second floor will be used to upgrade the hospital’s surgical unit and additional services.

Our new Co-Gen plant will allow RUMC to be self-sufficient and continue operating in the event of power failure or natural disaster.

The new parking lot will provide over 200 spots on-site for employees. The new lot features adequate lighting and new landscaping, and should be completed this summer.

With all of the changes taking place at RUMC, the future of healthcare on Staten Island looks bright.

A Letter from the Foundation Board President



Welcome to the new Richmond University Medical Center Foundation newsletter. This is an outstanding opportunity to communicate more effectively with our donors and friends.

A big “thank you” to all the board members and friends that donated to the COVID-19 fund. Whether it came in the form of personal protection equipment, food, financial donations or a helping hand, it was much appreciated in this extraordinary time.

Now let’s touch on the new emergency department and infrastructure projects. It continues to be an exciting time for RUMC. There are so many changes happening to the campus. The parking lot is looking great. Co-Gen will transform us into an energy independent hospital. The ED will bring a top quality healthcare facility to the Staten Island community that will last a lifetime.

There are many ways to contribute to our ED project, including a donor wall in the ED and floor pavers along the outside entrance. Naming opportunities on the wall and pavers are available in different sizes and price points. This is a way to add your name or family name as a contributor to this great hospital filled with much history. Details on the donor wall to come.

Thank you to all for the support and we will continue to strive for success.

With sincere thanks,

Robert Urs

President

Richmond University Medical Center
Foundation Board

Richmond University Medical Center Foundation Board of Directors



Robert Urs, President



Joseph Torres, Vice-President



Lucille Chazanoff, Treasurer

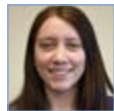

Allison Cohen



Richard Corash, Esq.



Robert Cutrona



William D'Angelo

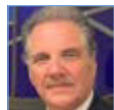

Dom Famulari



Lina Fang



Joseph Ferrara



William Ferri



Brian Gomez



Grandmaster Jhong Unk Kim



Robin Lefkowitz



Anthony Libecchi



Sally Malfi



Daniel J. Messina, PhD, FACHE



Mike Montalbano



Philip Otterbeck, MD



Pankaj R. Patel, MD



Honorable Dianne Powers



Richard S. Sansaricq



John C. Santora



Joseph Saporito, CPA



Marcello Sciarrino



Richmond University Medical Center and Mount Sinai Health System Announce Expanded Clinical and Academic Affiliation to Broaden Access to World-Class Care to Staten Island Residents

By Alexander Lutz

Mount Sinai Health System, an integrated system of eight hospitals, a nationally ranked school of medicine, and a continually expanding network of multi-specialty services, and Richmond University Medical Center have announced a clinical and academic partnership to broaden access to world-class primary, specialty, ambulatory, and inpatient care to residents of Staten Island.

The partnership will establish a closely integrated clinical and academic relationships while maintaining independent governance with the overarching goals of improving quality outcomes for patients and increasing efficiencies, economies of scale, and business development opportunities for both parties.

"We are delighted to enter into this clinical and academic affiliation with Mount Sinai Health System," said Daniel J. Messina, PhD, FACHE, President and Chief Executive Officer of Richmond University Medical Center. "We share many goals, including patient care outcomes and quality; expanding access to advanced primary, specialty, and ambulatory services; and the overall clinical commitment to population health. We see this as an opportunity to build and expand on the solid base of our own tertiary care teaching medical center by exploring opportunities for new joint programs and initiatives."

THE PARTNERSHIP WILL ALLOW BOTH HOSPITALS TO:

- Integrate ambulatory practices in primary care, cardiology, and cancer
- Co-brand and co-market jointly operated practices/programs in cancer and cardiology
- Jointly recruit physicians
- Expand academic affiliation to potentially include residency program sponsorships, case-by-case faculty appointments and hospital privileges, and clinical opportunities for the Icahn School of Medicine and Mount Sinai students
- Offer clinical research opportunities
- Provide tertiary and quaternary services (including ambulatory specialties) when clinically necessary and appropriate

"We look forward to working with our colleagues at RUMC to expand and advance care for residents of Staten Island," said Arthur Klein, MD, President of the Mount Sinai Health Network. "Our commitment to the community and shared mission to provide the care that this community deserves is our main goal. For any health need, from maintenance of chronic conditions to having access to the most complex medical procedures, Staten Island residents can rest assured that their medical needs will be met."



Daniel J. Messina, PhD, FACHE
President and Chief Executive Officer
of Richmond University Medical Center

**Richmond University
Medical Center**
An Affiliate of the Mount Sinai Health System



Arthur Klein, MD
President of the Mount Sinai Health Network



A white golf ball sits on a green golf course. In the background, there is a sunset with orange and yellow clouds. The text "Save the Date" is written in a large, white, cursive font with a green outline. Below it, "Thursday, September 24th, 2020" is written in a smaller, white, cursive font with a green outline.

Save the Date
Thursday, September 24th, 2020

Jack Sipp Golf
and Tennis Outing

benefitting
Richmond University Medical Center

Register at www.rumcsi.org/golf

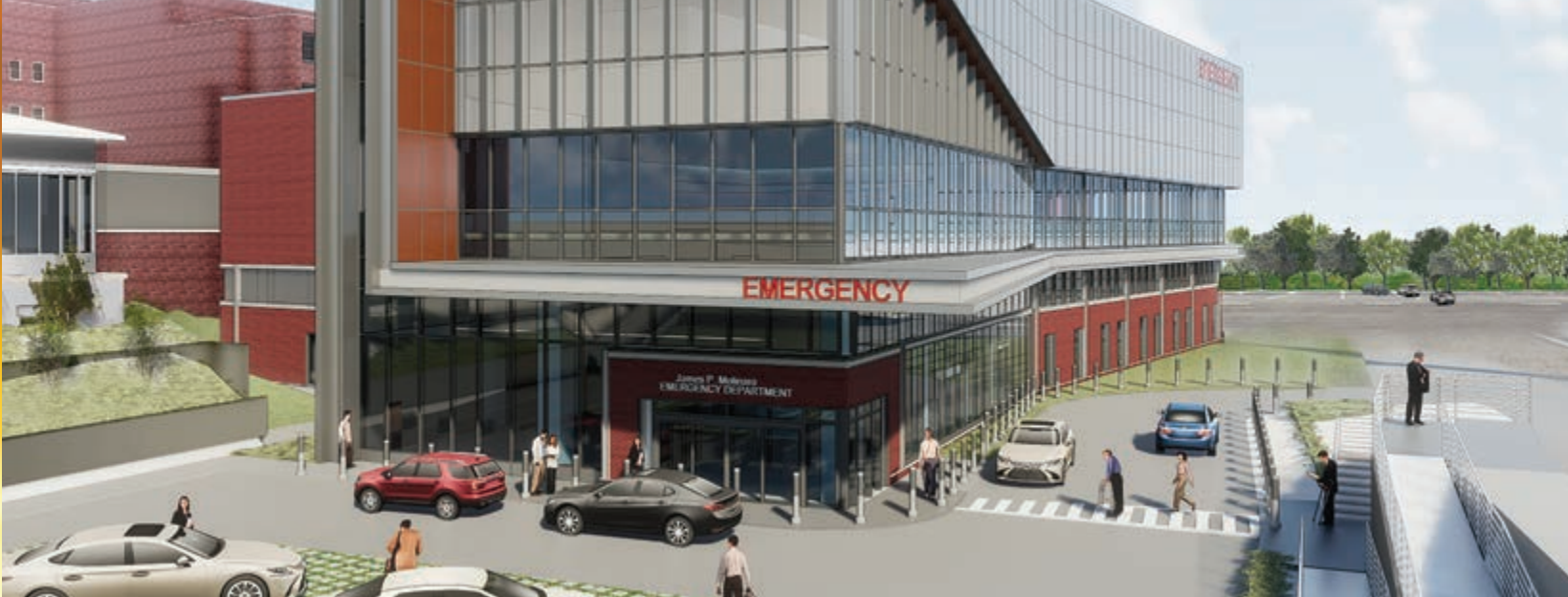

New Emergency Department Naming Opportunities

Leave a lasting legacy in our new emergency department by naming an area for your family, company or in honor or memory of a loved one.

\$1,000,000	Results Waiting Area	
\$500,000	Observation Unit	
\$250,000	Triage Area (2)	1 Reserved
\$250,000	Imaging Services Area	
\$100,000	Discharge Waiting Area	Reserved
\$100,000	Nurses Station-Pediatrics	Reserved
\$100,000	Security Desk	
\$100,000	Paramedic/EMT Lounge	
\$75,000	Bariatric Treatment Area	
\$50,000	Medication Stations	
\$25,000	Computer Documentation Carts	
\$25,000	Patient Monitors	
\$25,000	Patient Rooms (49)	4 Reserved

Pledges can be made for up to a five year period. Cash, credit card, appreciated stock, and/or payroll deduction (for RUMC employees) can be used to make pledges. Please contact Laura Gajda, Vice President of Development at 718-818-2103 or at LGajda@rumcsi.org for information on naming opportunities.

Looking for a way to say thank you to our healthcare heroes?



Donate now to the RUMC COVID-19 Fund and your gift will be directed towards:

- Securing essential safety equipment, including N95 masks, goggles, gloves, and gowns
- Meals for our physicians, nurses, and ancillary staff who are working during the COVID-19 pandemic
- Support for our employees showing an exceptional level of dedication to our hospital system.

**VISIT WWW.RUMCSI.ORG/SUPPORT
TO MAKE A DONATION**

**Richmond University
Medical Center**

Affiliate of Mount Sinai Health System



Richmond University Medical Center Announces Comprehensive Post COVID Treatment Center

By Alexander Lutz

Richmond University Medical Center opened its Comprehensive Post COVID Treatment Center in May led by a team of multi-disciplinary physicians who will assist patients recovering from COVID-19 with both their short-term and long-term healthcare needs.

Those recovering from COVID-19 are faced with both physical and mental challenges such as cardiac and pulmonary issues, anxiety, depression, loss of stamina and changes to their medications.

The Post COVID-19 Care Center features experts in pulmonology, cardiology, infectious disease, psychiatry, behavioral health, physiatry and other areas of healthcare. A pediatric program is available for children recovering from COVID-19 and Multisystem Inflammatory Syndrome in Children.

The Post COVID-19 Treatment Center is located at 288 Kissel Avenue, inside the hospital's Cardiopulmonary Rehabilitation Center. Patients do not need to have been previously treated at RUMC to access the center's services. For more information, call 718-818-1500.



Joining Daniel J. Messina, Ph.D., FACHE, President and Chief Executive Officer of Richmond University Medical Center and Laura Gajda, Vice President of Development are:



Left to right- Jeff Benjamin, Brian Rowan, Michael Schnall
SI Running Association raised money for various non-profits, including RUMC, during their Memorial Day Virtual 5K.



Sally Malfi and Moe Molcho
Staten Island Board of Realtors YPN (Young Professional Network) committee sponsored a fundraiser to help support our first responders to show their appreciation for the tireless efforts the hospital personnel has provided to the Staten Island community.

Donor Bricks

The Richmond University Medical Center Foundation is pleased to announce its Brick Fund™ raising campaign! This is a unique opportunity to show support for our new emergency department by purchasing a personalized, engraved brick

that will be placed outside the entrance. Not only will donors be able to help in “Paving the Way to the Future of Staten Island Healthcare,” but they can leave a permanent family or company legacy in the community.

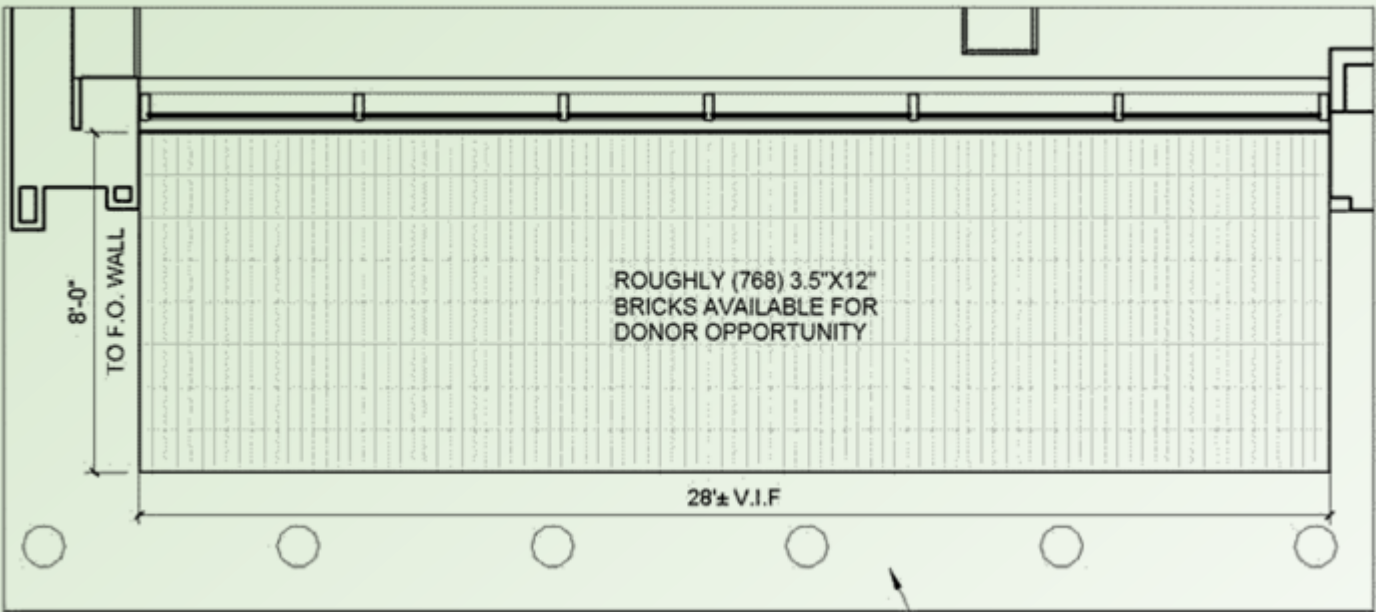

Walkway outside main emergency department entrance.

Donor Recognition

Level 1	\$1,000,000+	Pin Mounted Naming Letters and Large Plaque
Level 2	\$100,000–\$999,000	Large Plaque
Level 3	\$50,000–\$99,000	Medium Plaque
Level 4	\$10,000–\$49,000	Small Plaque



Donor Recognition Level 1: 6" letters



Level 1



Level 2: 6" x 6"



Level 2: 6" x 4"

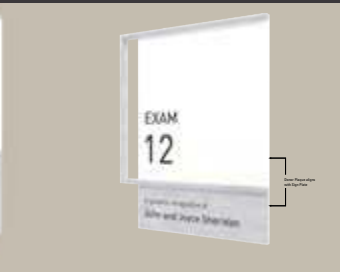

Level 2: 6" x 2"



Salute the past, embrace the present,
and make your mark on the future with
our commemorative brick campaign!

To purchase a brick, fill out and return this form or visit www.rumcsi.org/vital

The commemorative bricks are \$500.00 / brick (3 1/2" x 12")

Options for your engraved, custom brick include:

- your family name
- your children's names
- your company or organization's name
- commemoration of a special occasion
- a memorial for a loved one
- an inspirational message

Name: _____

Address: _____

City, State, Zip: _____

Phone: _____ Email: _____

Each brick may contain up to 20 characters per line (3 1/2x12 up to 3 lines of text). All text is centered and capitalized.

Brick Inscription

Line One: _____

Line Two: _____

Line Three: _____

**Please return your order form and check payable to:
Richmond University Medical Center Foundation, 355 Bard Ave., 6th Floor,
Staten Island, NY 10310.**

If you have any questions, please call 718.818.2106.

**The Richmond University Medical Center Foundation is a recognized
501(c)3 organization, Tax ID # 27-1059815. Your brick purchase is a
charitable donation and is tax-deductible.**

COVID-19 Fund and in-kind donors list

Thank you to our friends who have donated equipment and food for our physicians, nurses, and staff:

A & C Superette	Christina Salerno-D'Angelo	Fontbonne Hall Academy	Secondary School
A & S Catering	Christine Dell'Isola	Frank Danton	Kosher 19
Aggressive Energy	Cindi Grobelny	Frank Gianino	Kristen Serra
Alfonso's Pastry Shoppe	Clarisse Ruby	Fresh Cosmetics	Kristin Falcone
Alyssa Tam & Friends	Cooluli	Frontline Foods	Kristina Itskovitch
Amanda Leigh Beauty	Cord Blood Registry	Gama Group	L&B Spumoni Garden
Andreas Koutsoudakis, Jr.	SI Bowling Hall of Fame	George Laufer and Congregation Ohel Abraham	Ladies Philoptochos Society- Holy Trinity- Greek Orthodox Church
Anna & Angelo Garcia	Cucina Fresca	Geri Cosia and Family	La Rosa Chicken
Anna Garcia New Lane Sewing Senior Citizen Club	Cupo Family	Gifted	Laurel Fay
Anna Porto	Cord Blood Registry	Gina Harris- Hoover, AL	Lauren Citera
Anne Siemer	CVS Pharmacy	Gina Palmer	Leaders High School
Annmarie & Joe Ricciardi	Dan and Lili Strouhal	Glenn Ward	Leandra Tirro
Arbonne	Dan Byrnes Attorney	Hatteras Helps	Limitless Construction
Arthur Duncan	Daniel Watt "Dancin Dan"- Los Angeles, CA	Hillside Swim Club	Lina Fang
Arthur Nelson from MTB AMG	Daniella and Michael Stern	Ho'Brah Taco Joint	Liquor City USA
Aruba, a Hewlett Packard Enterprise company	Delco Pharmacy	Hu Limei in Shanghai, China	Louis Gregorio
Asian Americans	Andrew Koutsoudakis	illy Coffee	Lowe's Forest Avenue
Assembly Member Nicole Malliotakis	Dennis Malanga of Colonel Clean	International High School at Lafayette	Lowe's Hillsborough, NJ
Avon	Dennis Quirk	Investor's Bank	Loyal Strickland Co.- Nashville, TN
Barry's Auto Body	Donna and Todd Tabacco	Iron Hill Civic Association	Lucy Colombo
Beans and Leaves	Dorothy Nelson	IS 27	Mack Ink Tattoo and Consuelo Macri
Belinda Matos	Dr. Kaur	Italian American Women	Madison Capital Realty
Bella Mama Rose	Dr. Reilly	Jackie Rehak	Mancini Giuffre
Beyar's Market	Dr. Alcares, Neil Knows Medical Safety Kits	Jasen Abrahamsen	Mar Mar Restaurant
Blue Restaurant	Dr. Harry Kopolovich and EMA	Jasmin Coyne	Mark Grossman and Jody's
Body Armor	Dr. Perry Drucker	Jill Bean-Davenport	Mark's Bakery
Bonefish Grill	Dr. Stephanie	Joan Mckeever-Thomas	Mary Roddy
Bridgeview Tavern	Dr. Victor Avis	Joe Connor.	Mary Sacchieri-Spera
Britney Gibbs- Tallahassee, FL	Dr. Vivian Nebel	John Keiser	MaryKay
Bruno's Bakery	Dr. Voice	John Scamardella	Matt Baione and Pitta Baione
Buddhist Tzu Chi Foundation	Dunkin Donuts of Forest Ave	Joseph Drennan Movers	Melissa Steinburg
CAIPA Foundation	East End Group	Justin and Rose Dominguez	Mosaic Foods
Caldwells	EJ Michaels	Katherine Joy	Mr. Garber
Call it a Wrap	Elaine Bacilius	Kathleen Coyle	Mr. Dominic and Dr. Gayle Yanchunas
Carmen Basulto	Elizabeth Anastasio	Kathy Giovinnazzo	Mr. and Mrs. Enrico Bawar
Caroline Oni	Elizabeth Arrabito	Katie Lacey and Friends	Mr. and Mrs. Greg Huack
Carvel/Francis and Eun Yoo	Evolution Cheer	Kettle Black	Mr. and Mrs. Joan Baggs
Cassandra Murray	Facials by Dominique	Kevin Rogers and Family and Friends	Mrs. Nancy King
Celestial Love Foundation	Felicia Ahlborn	Kim Rex	Mrs. Rose Argenziano
Chinese-American Community	Fidelis Care	Kings Arms	Mrs. Thusharie R. Vipul
Christina Anderson	Film Industry Feeds the Front Line	Kingsborough Early College	Ms. Melissa Turturro
	Florence Loftus		National Photo Lab

Neiman Macus	Pietanza Family	Rufina Antonetty	Tello Family
New Hope Church	Pizza Mia	Salem Church	The Angiuli Group
Nick Szymanski	Ponte Vecchio	Sanfelippo Family	The DeMeis Family
Nikki Butler	Popeye's	Santino's Gourmet Deli	The Family of Sandra Nicholasi
Notre Dame Academy HS	Port Richmond HS	SAP	The Ponticelli family
NYC Chinese ABC Parent Group	PPE2NYC	Sarah Siller	Thomas Pink Shirtmaker
NYPD Detectives Endowment Association	Presto Family	NYS Senator Diane Savino	Thompson Family
Oceanic Volunteer Fire Department	ProCure Hope- Boston, MA	SewAWAYCorona	TIAA-CREF
Octapharma	Pronto Pizza	Sharon Costanzo	Tom Crimmins Realty
Orbon Family	Qdoba	Shivali Patel	Thomas De Marzo
Ounce Water	Randall Manor Tavern	Simona Gallina	Toni Del Marzo
Pam Aeng	Reba Gills	Smyth Turner	ToniAnn Grossman
Panera Bread	Relief Centers of America- Silver Spring, MD	Solvelight Robotics	Touro Nursing Class of 2020
Panini Grill	Relief Crafters of America	Sophie Katz	US Army
Panino Rustico	Renato's Pastry Shoppe	South Shore Kiwanis	Van Barton Group
Parents of Columbia University Students	Renmin University of China- Alumni- Class of 1990	Sri Lankan Buddhists	Vanity by Angelina
Patricia Long	Richmond County Country Club	St. Joseph by the Sea Mothers	Vedic Chanting
Peighton, Savannah & Everleigh Keating	Richmond University Medical Center Auxiliary	Staten Island Care Center	Virtu Financial
Pellegrito Family	Rise Brewing Co.	Staten Island Hatzalah	Wandering Bear
Perfetto Contracting Co. Inc.	Rosaria Dowden	Joan McKeever-Thomas	Wendy's
Phillip Blitz	Roseann and Max Challenge	Steve Mannino and Villa Monte Pizza	Wicked Stitches/Danielle Cupo
Philly Pretzel Factory	Rosemarie Stazzone	Subaru	Wolchok Family
Pier 76	Rossana Nevels	Supply Crate	YZ Distributor Inc
		Sweetest Smiles Photography	Zaim Contracting

Thank you to our friends who have donated monetary gifts to feed our physicians, nurses, and staff on the front-line:

1153 Management Corp.	Dr. Alex Barkan	Raymond Butler	Jeff Conocchioli
Dr. Rebecca Acuna	Lauren Barreto	Barbara Byrne	Coryanne Cook
Marc Adams	Patricia Bean	Meghan Caffrey	Carolyn Corbo
Gina Addeo	Rocco Berardi	Sal & Helen Calcagno & Family	Ann Marie Crinigan
Corey Adisano	Eddie Bernard	Paul Cannavale	Nancy Cronin
Joseph Ahlstrom	Mr. and Mrs. Alan Bernikow	Sean Caputo	Christopher Curley
Kathryn Albanese	Steven Bilsky	Gina Casiano	Eva-Marie Cusack
Sean Altberger	Philip Blake	Regina Cassidy	Ryan Dafflitto
Mr. & Mrs. Anastasio	Natalia Bonanno	Dolores Celentano	Chris Dafflitto
Sebastian Angelico	Corinne Bongiorno	Michele Chan	Nicole Damico
Angelo Aponte	Cecilia Bono	Denise Chan	Roy Danischewski
Rosemarie Azzarello	Christine Bottiglia	Denis P. and Carol A. Kelleher Charitable Foundation	Caryn Davis
Raymond Baccala	Gregg Bouwmans	David Ciaccia	James de Maira
Debra Balinski	Ann-Marie Boylan	Melissa Ciaccia	Cathy Del Priore
Francesco Barbarino	Shari Brown	Briana Clyne	Thomas Delmastro
Svetoslav Bardarov	Christopher Bruno	Allison Cohen	Diana Demeo
Alyson Bardsley	Carol Burt	Connors & Connors, PC	Linda Demizio

Rob Deselich	Chantalle Jean-Philippe	Sidarta Mishra	Albert Salaj
Kathleen Dimauro	Paul Jensen	Michael Montalbano	Robert Salhany
Joan and Robert Dobis	Louella Johnson	Lisa Moore	Eric Sandell
Judi Donovan	Catherine Kalb	Neil Moore	John Santora
Euphrasia Dopf	Wendy & Sean Kelleher	Robert Moore	Karen Sattler
Andrey Dovletov	Christine Kenworthy	Michelle Mustaciulo	Joanne Sauter
Lynn Downing	Angela Kerr	Michele Neelakantappa	Marie Sayour- RN Staffing Solutions
Jim and Pat Driscoll	Herbert Kislow	Neil Nepola	Victoria Scalici
Steven Duffy	Phyllis Kittler	Barbara Niederhoffer	Renee Scarpaci
Robert Edelman	Steven Klein	Northfield Bank Foundation	Michelle Schiefer
Frances Edwards	Dana Knapp	Christian O`Hanlon	Cory Schifter- Casale Jewelers
Antonella Eramo	Maria La Cava	Terri and Dan Oconnell	Gabe Schwab
Suleimon Essoh	Judith Labarbera	Dr. Phillip and Michele Otterbeck	Elizabeth Seebach
Joseph Fafian	Kathy Lafauci	Janyce Paglio	Dom Sena and Pete Trivelas
Peter Falcone	Ting Lei	Renee Palladino	Nelli Smirnova
Stephen Ferdinando	Robert Leo	Lillian Palumbo	Richard Smith
Illekuttige Fernando	Colleen Liedy	Parents of P.S. 5	Kevin Smith
Chantal Ferrara	Deirdre Lord	Dr. Pankaj Patel	Remy Smith
Cathy Fleming	Elizabeth Macdonald	Bernadette Paulo	Eric Sogomonian
Lynn and John Fodor	Andrew Macgregor	Catherine Paulo	Karen Sorensen
Lucille Forlenza	Joyce Macpherson	Dr. and Mrs. Buenaventura Pelina	Gerald Sorgente
Joanne Frawley	Robin Macron	Adam Pennacchio	Lucille Sozio
Arthur Fried	Kevin Mahoney	Charles and Betty Perrino	Jenny Spirocostas
Sara Gardner	Karla Mairagas	Eugenia Perrotta	Christine Stanley
Vanessa, Carl & Sofia Gazzola	Sally Malfi	Noreen Petersen	Maribeth Stolzer
Kenneth Gerber	Judee Malis	Brendan Pezzoli	Subaru of America
Honorable Robert Gigante	Dana Marano	Ha Phan	Yanyu (Helen) Sun
Anne Giordano	Gina Mari	Hope Pinkerton	Gina Susino
Marc Gold	John Marino	Valentyna Platonova	Devon Sveva
Barbara Gorlick	John, Barbara, and Gianna Marino	Laura Powell	Nick Szymanski
Oleg Gorshkov	Agim Markashi	Louis Priolo	Dawn Tanaka
Joanna Graziani	Therese Marks	Ronald Purpora	Patricia Tanzi
Louis Gregorio	Orlando Marrazzo	Dennis Quirk	Janice Tawfiq
Nicholas Guarino	Angie Master	Stefanie Racano- Sweetest Smiles Photography	Jill Taylor
Lois Haldeman	William Mastro	David Rampulla- FerryAds.Com	Rosalie Tessitore
Karen Harris	Lisa Matons	Christopher Raynor	Mr. and Mrs. Vincent Theurer
Tim and Caroline Harrison	Michael Matthews	Lucille Raynor	Dorothy Thompson
Donna Hemsworth	Linda McCaffrey	Claire Regan	Suzette Toal
Justin Hoglund	Carol & Janet McAuliffe	Anne Riccardi	Mr. and Mrs. Richard Truncellito
Dr. William Howe	Gail McCormack	Richmond County Savings Foundation	Cynthia Turpin-Friday
Danielle Hunton	Rebecca Mele	Richmond University Medical Center Auxiliary	Danielle Urti
Sunny Hwang	Dave Melka	Edward Risdell	Dawn Vollaro
SINY, Inc.	Dr. and Mrs. Daniel Messina	Alvin Rodriguez	Dr. Frederick Wetzel of Frederick Wetzel, Ph.D. Consulting
Investors Bank	Patricia Mezzacappa	Mary Ruland	Nick and Mary Youngman
Jeffrey Jaenicke	Chaminda Midellawala	Danielle Russo	Kenny Yue
Joan Cusack and James Molinaro	Janet Miller	Nicole Safford	Dr. Hua Zhong
Susan Janiger	Mary Ann Miller		
Gail Jastremski	Lisa Mingino		